SEYMOUR DAILY REPUBLICAN.

VOLUME XXXIX NO. 293. SEYMOUR, INDIANA, SATURDAY, OCTOBER 29, 1904. PRICE TWO CENTS.

RICHART'S SHOES

'Tis a Feat to Fit the Feet

We are Feet Fitters. Do your wear shoes? Do you appreciate tyle and Workmanship? Do you realize we buy from the best manufacturers in the United States direct? Our whole aim and ambition is to study shoe business. That is all in your favor. We can prove same by showing you for Fall 1904, an "up to the minute" line of Men's and Ladies' shoes that will meet with your most fastidious taste.

Yours to please,

RICHART'S Shoe House,

NO 13 EAST SECOND STREET, SEYMOUR, INDIANA.

The FILIGREE BALL

...By...

ANNA KATHARINE GREEN,

Author of "The Mystery of Agatha Webb," "Lost Man's Lane," Etc.

Copyright, 1903, by the Bobbs-Merrill Co.

John Judson Moore, the father of Veronica, had fewer oddities than the other members of this eccentric family. It was thought, however, that he had shown some strain of the peculiar independence of his race when, in selecting a wife, he let his choice fall on a widow who was not only incumbered with a child, but who was generally regarded as the plainest woman in Virginia—he who might have had the pick of southern beauty. But when in the course of time this despised woman proved to be the possessor of those virtues and social graces which eminently fitted her to conduct the large establishment of which she had been made mistress he was forgiven his lack of taste. Little more was said of his peculiarities until, his wife having died and his child proved weakly, he made the will in his brother's favor which has since given that gentleman such deep satisfaction.

Why this proceeding should have been so displeasing to their friends report says not; but that it was so is evident from the fact that great rejoicing took place on all sides when Veronica suddenly developed into a healthy child, and the probability of David Moore inheriting the coveted estate decreased to a minimum. It was not a long rejoicing, however, for John Judson followed his wife to the grave before Veronica had reached her tenth year, leaving her and her half sister, Cora, to the guardianship of a crabbed old bachelor who had been his father's lawyer. This lawyer was morose and peevish, but he was never positively unkind. For two years the sisters seemed happy enough, when, suddenly and somewhat peremptorily, they were separated, Veronica being sent to a western school, where she remained, seemingly without a single visit east, till she was seventeen.

During this long absence Miss Tuttle resided in Washington, developing under masters into an accomplished woman. Veronica's guardian, severe in his treatment of the youthful owner of the large fortune of which he had been made sole executor, was unexpectedly generous to the penniless sister, hoping perhaps in his close, peevish old heart that the charms and acquired graces of this lovely woman would soon win for her a husband in the brilliant set in which she naturally found herself. But Cora Tuttle was not easy to please, and the first men of Washington came and went before her eyes without awakening in her any special interest till she met Francis Jeffrey, who stole her heart with a look.

Those who remember her that winter say that under his influence she developed from a handsome woman into a lovely one. Yet no engagement was announced, and society was wondering what held Francis Jeffrey back from so great a prize, when Veronica Moore came home, and the question was forever answered.

Veronica was now nearly eighteen and during her absence had blossomed into womanhood. She was not as beautiful as her sister, but she had a bright and pleasing expression, with enough spice in her temperament to rob her girlish features of insipidity and make her conversation witty, if not brilliant. Yet when Francis Jeffrey turned his attentions from Miss Tuttle and fixed them without reserve or seeming shame upon this pretty butterfly, but one term could be found to characterize the proceeding, and that was fortune hunting. Of small but settled income, he had hitherto shown a certain contentment with his condition calculated to inspire respect and make his attentions to Miss Tuttle seem both consistent and appropriate. But no sooner did Veronica's bright eyes appear than he fell at the young heiress' feet and pressed his suit so close and fast that in two months they were engaged and at the end of the half year married—with the disastrous consequences just made known.

So much for the general gossip of the town. Now for the special.

A certain gentleman, whom it is unnecessary to name, had been present at one critical instant in the lives of these three persons. He was not a scandal monger, and if everything had gone on happily—if Veronica had lived and Cora settled down into matrimony—he would never have mentioned what he heard and saw one night in the great drawing room of a hotel in Atlantic City.

It was at the time when the engagement was first announced between Jeffrey and the young heiress. This and his previous attentions to Cora had made much talk, both in Washington and elsewhere, and there were not lacking those who had openly twitted him for his seeming inconstancy. This had been over the cups of course, and Jeffrey had borne it well enough from his so called friends and intimates. But when, on a certain evening in the parlor of one of the large hotels in Atlantic City, a fellow whom nobody knew and nobody liked accused him of knowing on which side his bread was buttered, and that certainly it was not on the side of beauty and superior attainments, Jeffrey got angry. Heedless of who might be within hearing, he spoke up very plainly in these words: "You are all of a kind—rank money worshipers and self seekers—or you would not be so ready to see greed in my admiration for Miss Moore. Disagreeable as I find it to air my sentiments in this public manner, yet since you provoke me to it I will say once and for all that I am deeply in love with Miss Moore and that it is for this reason only I am going to marry her. Were she the penniless girl her sister is, and Miss Tuttle the proud possessor of the wealth which, in your eyes, confers such distinction upon Miss Moore, you would still see me at the latter's feet, and at hers only. Miss Tuttle's charms are not potent enough to hold the heart which has once been fixed by her sister's smile."

This was pointed enough, certainly, but when at the conclusion of his words a tall figure rose from a near corner and Cora Tuttle passed the amazed group with a bow I dare warrant that not one of the men composing it but wished himself a hundred miles away.

With this incident filling my mind, I returned to Washington. I had acquainted myself with the open facts of this family's history. But what of its inner life? Who knew it? Did any one?

[TO BE CONTINUED.]

MILLIONS FOR A NEW STOMACH

One of the greatest American millionaires once said to his physician, "A million dollars, Doctor, for a new stomach," and then the sick man groaned and turned away. One of a man's greatest pleasures is that born of a keen appetite, vigorous digestion and a good dinner, and this belongs to many a good fellow who is living on small wages, but the rich man without a stomach has to forego the good things of the table because his stomach rebels. Without a healthy stomach and a good digestion, our blood is thin, watery and poor, our heart action is weak, our liver does not do its duty, and man is miserable and unhappy. In this condition man is prey to the germs of influenza, consumption, malaria and all the ills that he is heir to. Consumption can be treated by natural methods which are as close to nature as possible.

Dr. R. V. Pierce, chief consulting physician of the Invalids' Hotel and Surgical Institute, at Buffalo, N. Y., years ago understood this disease, and after a long period of experiment discovered certain roots and herbs which were nature's remedies, and succeeded in putting them up in a form that would be easily procured and ready to use. This he called Dr. Pierce's Golden Medical Discovery. It gives no false stimulation because it contains no alcohol and no narcotic. It helps digestion and the assimilation of such elements in the food as are required for the blood. Instead of a cod liver oil, against which the already sensitive stomach will declare open rebellion, this tonic has a pacifying action upon the sensitive stomach and gives to the blood the food elements the tissues require. It maintains the patient's nutrition by enabling him to eat, retain, digest and assimilate nutritious food. It overcomes gastric irritability and symptoms of indigestion, and in this way fever, night-sweats, headaches, etc., are done away with. It fortifies the body against the germs of consumption, grip and malaria, and it builds up the tissues and puts on healthy flesh.

When the druggist says he has something that is "just as good" as Dr. Pierce's Golden Medical Discovery, he says so because he hopes to make a better profit, but his own mixtures have not stood the test of long experience nor had the success that Dr. Pierce's medicines have had.

MUST PAY PENALTY

Appellate Court Decides Famous Case Against the Southern Railway.

FAILED TO POST TRAINS

"Blackboard Law" Which Attracted Much Legislative Attention Costs Road $4,500.

One Hundred and Eighty Offenses Proved Against Company at $25 Per Offense.

Indianapolis, Oct. 29.—A judgment imposing penalties in the sum of $4,500 on the Southern Railway company for failing to post the arrival and departure of trains on a blackboard at Johnsburg, in Dubois county, was affirmed by the appellate court yesterday. The law imposes a forfeit of $25 for each violation of its provisions, half of which goes to the prosecuting attorney.

One hundred and eighty offenses were proved against the railroad company, extending over a period of several months. The prosecution was begun before the last session of the legislature, and one of the features of the case was a public charge that the railroad company was trying to obtain the repeal of the "blackboard law" to defeat the case. An act was passed which limits the amount of penalties recoverable in a single suit to $300, but it was specially provided that it should not affect pending suits, and therefore did not reduce the recovery in this case.

COURT STOPS WORK ON DAM

Decision Prevents Noblesville Company from Completing Structure.

Noblesville, Ind., Oct. 29.—The decision of the supreme court in dismissing the appeal in the case of the Noblesville Hydraulic Co. against A. L. Evans and P. P. Illyes means that the new $100,000 dam north of this city, which has been nearly finished, cannot be completed unless the constitutionality of the law is tested in another suit. The case originated by the company instituting proceedings against Evans and Illyes to condemn a portion of their land for back-water purposes above the new dam across White river, one mile north of Noblesville.

Judge Artman of Lebanon, before whom the case was tried, held that the company could not condemn private property for what he construed to be a private enterprise, and therefore he refused to appoint appraisers to condemn the land and dismissed the petition. The supreme court sustained Judge Artman's ruling, and as a result work on the dam has been stopped.

The attorneys for the company contend that neither Judge Artman nor the supreme court passed on the constitutionality of the law, and they are proposing to file a new case with this object in view, and they expect to carry it to the supreme court of the United States if necessary. The object in building the dam was to get sufficient water power to furnish Noblesville and surrounding cities with electric light. The company has already invested $40,000 in the construction of the new dam, which will be a total loss unless the courts permit the lands of Illyes and Evans to be condemned for back-water purposes.

Statesboro, Ga., Oct. 29.—As far as the present grand jury of Bulloch county is concerned, the lynchers of the negroes Cato and Reed will go free. The jury has adjourned without returning indictments against the rioters of Aug. 26.

Back to Nebraska.

Omaha, Neb., Oct. 29.—William J. Bryan has returned to Nebraska and will spend his time from now until election day making speeches in this state.

WILL BE NO WAR

England and Russia Will Adjust Their Differences Amicably.

WILL GO TO THE HAGUE

It Has Been Arranged That the Difficulty Will Be Referred to an International Commission.

Premier Balfour at Last Breaks the Silence That Had Oppressed Britons.

Details of the agreement between Russia and Great Britain upon a mode of settlement of the questions arising out of the firing upon British trawlers in the North sea by the Russian second Pacific squadron, were supplied by Premier Balfour in a speech delivered before the National Union of Conservative clubs at Southampton last night. The ascertainment of the facts for submission to a commission formed under the rules of The Hague peace conference will be through the coroner's inquest at Hull, an investigation by the British board of trade, and the examination of officers of the Russian ships which fired upon the fishermen. In his speech Mr. Balfour ridiculed the official explanation of Admiral Rojestvensky, but praised the spirit in which the Russian emperor and government had met the crisis. In both Russia and Great Britain the prevailing feeling is of relief that there no longer seems to be danger of war between the nations.

BALFOUR EXPLAINS

British Premier's Long Silence is Broken at Last.

London, Oct. 29.—All danger of war between Russia and Great Britain has been averted and the settlement of the only points in dispute regarding the attack by the Russian second Pacific squadron on British trawlers Oct. 21 has been referred to an international commission under The Hague convention.

Premier Balfour, speaking at a meeting of the National Union of Conservative clubs at Southampton last night, broke that silence which had been so long preserved and had brought the people of the United Kingdom to a condition of almost desperate irritation and given rise to misconceptions which Mr. Balfour last night himself exposed. "The Russian ambassador," said Mr. Balfour, "has authorized a statement to the following effect: The Russian government on hearing of the North sea incident, at once expressed its profound regret and also promised most liberal compensation. The government has ordered the detention at Vigo of that part of the fleet which was concerned in the incident, in order that the naval authorities might ascertain what officers were responsible for it; that those officers and any material witnesses would not proceed on the voyage to the far East; that inquiry would be instituted into the facts by an international commission as provided by The Hague convention. That, Mr. Balfour interpolated, had nothing to do with arbitration; it was the constitution of the international commission in order to find out the facts, and any person found guilty would be tried and punished adequately. The Russian government undertook that precautions would be taken to guard against recurrence of such incidents. Special instructions on this subject would be issued.

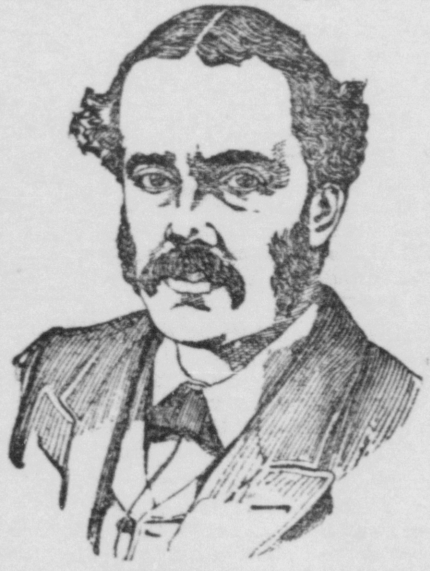

ARTHUR J. BALFOUR.

Preliminary to this court, said Mr. Balfour, there would be the coroner's inquest at Hull over the dead fishermen, a board of trade inquiry and an inquiry by Russian officials at Vigo. Apology and compensation having already been offered, nothing now remains but to determine which account is correct, Rojestvensky's or the trawlers'. Mr. Balfour plainly said that Thursday evening Rusia and Great Britain seemed to be on the brink of war, and yet gave the frankest praise to the attitude preserved throughout by the emperor and Russian government. While the premier was unable to praise the pacific attitude of the government too highly, he bitterly assailed Rojestvensky's report, declaring that it was an insult to Great Britain as a neutral nation and ridiculed its probability.

The immense audience received Mr. Balfour's announcement of the settlement of the affair with unbounded enthusiasm.

NASH DROPPED DEAD

Former Governor of Ohio Succumbs to Heart Disease.

Columbus, Ohio, Oct. 29.—Former Governor George K. Nash dropped dead in the bathroom at the home of his stepdaughter, Mrs. Worthington E. Babcock, in Jefferson avenue. He had been in ill-health for more than a year, having been stricken with heart trouble and other complications while governor of Ohio.

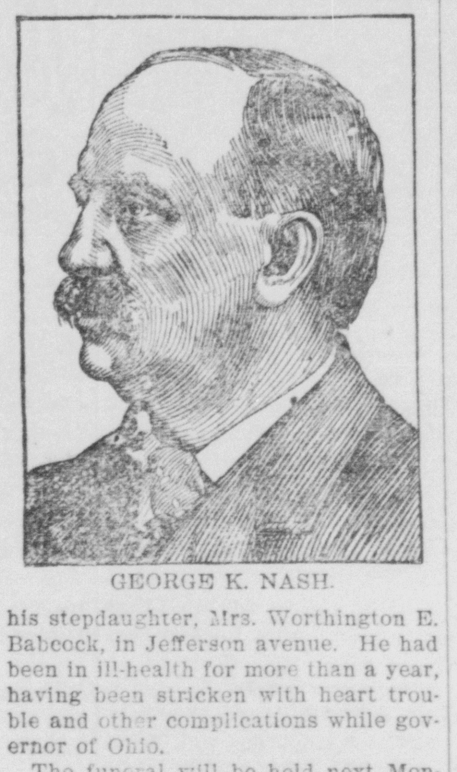

GEORGE K. NASH.

The funeral will be held next Monday afternoon at 2 o'clock at the Broad Street Presbyterian church, the Rev. S. S. Palmer officiating. These services will be public. The burial at Greenlawn cemetery will be private. As a mark of respect the flag on the state capitol will be floated at half mast until after the obsequies.

HE CAN'T VOTE

Ambitious Filipino Student Denied Permission to Register.

New Haven, Conn., Oct. 29.—The registrars of voters here twice refused to admit the suffrage of J. E. Lagdameo, a Filipino student at the Yale forestry school. When asked for the reason for their refusal, the registrars said that as Lagdameo was not native born it was necssary for him to become naturalized before he could vote. Lagdameo claimed that as the United States owns the Philippine he was a citizen of this country. After considerable argument the matter was brought to the attention of Mayor Studley, who called up the national Republican committee rooms in New York for information. He was referred to the attorney general's office in Washington. Assistant Attorney General Robb made this statement by telephone:

"The supreme court of the United States has held that a Filipino is not a citizen of the United States. Therefore, if the law of Connecticut requires a voter to be a citizen he must be naturalized."

FEMALE JESSE JAMES

Woman Holds Up Three Men and Goes Through Their Pockets.

Chippewa Falls, Wis., Oct. 29.—A lone woman held up three men near the town of Auburn. The men, whose names were Woodbury, Vanderwede and De Young, were land buyers from Illinois. As they were approaching a secluded portion of the road, a masked woman on horseback rushed from a thicket and commanded them at the point of a rifle to descend from the wagon and give up their valuables. She carefully searched the pockets of each man, but found no valuables. "You are not the party I was looking for," she said, as she left the frightened men and hurried into the woods. There is no clue to the identity of the woman.

Caught at the Crossing.

Noblesville, Ind., Oct. 29.—John Smith, thirty years old, a well-to-do farmer, while driving across the right-of-way of the Indianapolis Northern Traction line, near Atlanta, was struck by a gravel train. The buggy was demolished and the horse was killed. Mr. Smith is unconscious and dying, the result of concussion of the brain.

Archbishop Elder Dying.

Cincinnati, Oct. 29.—Archbishop William Henry Elder was taken suddenly sick last evening and has been sinking so rapidly that the commuion and last sacrament have been administered. It is thought that the archbishop, who is in his eighty-sixth year, will not survive the day.

Public Buildings Condemned.

New York, Oct. 29.—The Kings county grand jury condemned Raymond street jail and the Kings county almshouse in its presentment to Judge Aspinwall of the county court.

TERSE TELEGRAMS

Former Governor George K. Nash of Ohio is dead.

Secretary of State Hay has resumed his official duties.

Elaborate arrangements are making in Panama for the celebration of the anniversary of the birthday of the isthmian republic.

Business failures for the week number 180 against 227 last week, 217 in the like week in 1903.

Dowie says that he will allow no Democratic challengers at the polls in Zion City on election day.

So remarkable has become the demand for wool in the Boston wool market that many traders have been driven to seek the clip in the Argentine republic.

At Mt. Sterling, Ky., J. H. Neece went to his home intoxicated and killed his sister-in-law, Miss Pearl Perkins, who remonstrated against his abuse of the family.

Home Made

Have your cake, muffins, and tea biscuit home-made. They will be fresher, cleaner, more tasty and wholesome.

Royal Baking Powder helps the house wife to produce at home, quickly and economically, fine and tasty cake, the raised hot-biscuit, puddings, the frosted layer-cake, crisp cookies, crullers, crusts and muffins, with which the ready-made food found at the bake-shop or grocery does not compare.

Royal is the greatest of bake-day helps.

ROYAL BAKING POWDER CO., NEW YORK.

A DISTINCT IMPRESSION

Has Been Made by Senator Fairbanks on His Great Tour.

Indianapolis, Oct. 29.—Senator Fairbanks' trip in this state began two days earlier than expected. Through Harry S. New, vice chairman of the national committee, arrangements were made for the senator to speak this morning at Huntingburg, English, Corydon Junction and at North Vernon this afternoon. The meeting were not advertised, as it was not known until late yesterday afternoon that they would be held, but it is understood that the senator had large crowds. His long trip under the direction of the national committee will end tonight at Cincinnati, where he will address two meetings. He is expected home tomorrow at noon. His Indiana trip will be under the direction of the state committee. In spite of the great exertion he has undergone, it is understood that the senator is in fine physical condition and that his voice was never better. It will be interesting but not surprising to his host of Indiana friends that reports have been received at the national committee headquarters from throughout the West saying that the senator made an excellent impression. Dan Ransdell, sergeant-at-arms of the United States senate, who was with Senator Fairbanks most of the time, has returned to Indianapolis, and he says that the senator "made good" in great shape on the tour.

The minor parties have been almost lost sight of in the race between Roosevelt and Parker in this state, but the Prohibitionists and Socialists will bear some watching. It is the general feeling now that the Prohis will cut into the Republicans more heavily than the Democrats, and that the Democrats will suffer more from the Socialist vote than the Republicans. This is true at Evansville, where the Socialists are so numerous as to almost render the situation hopeless from a Democratic standpoint. There is a considerable Socialist vote here, at Terre Haute, South Bend and other larger cities, and the Democrats will furnish probably a third more of it than the Republicans. On the other hand the Prohis are conducting a vigorous campaign and are talking about polling over 30,000 votes, so they may hurt the Republicans a great deal. There is not much interest in the Populist movement, as the chances are that those who do not vote for Watson will divide pretty evenly between the old parties or not vote at all. It is not believed, however, that the general result will be swayed by either or all of the minor parties.

The headquarters of the rival state committees have been overrun with party workers for the last few weeks and especially during the last few days, but they are now thinning out. The time has come when their presence is required at home. The work in the trenches must now be done. The bulk of the correspondence, which has been enormous, has been accomplished and the committees are now beginning to run on a shorter force. The work now is of a more important kind, for it has to do with getting out the vote. The impression has been created by the reports about Taggart being able to get a large sum from the Democratic national committee that this is going to be one of the most corrupt elections in the history of the state, but there is nothing apparently, aside from these reports, to justify such an opinion. Those who are in close touch with the situation here now profess to believe that each party will have enough to get out the vote, but that neither will have half as much as reported.

THE BIG NEW CLOTHING STORE.

NO. 11 W. SECOND ST.,

We are offering some splendid values in Men's and Boys' Clothing, Hats and Furnishing goods. Come in and see what a saving of money it means to you to deal at our store. We carry a very large stock and can suit both your taste and pocket book.

Men's Suits at 7.00 and 8.00

Such as you have been paying $12.50 and $15.00 for. Come in and see them. A fine line of

Boys' Suits from 1.50 to 4.00

See our large line of Hats, Sweaters, Gloves, Underwear, etc., for men, the best values ever offered in Seymour.

LYTLE & WILKINSON, Proprietors

The Store that sells You Good Goods and Saves you Money.

JOE H. COOPER, Manager.

Ornamental Statuary!

FINEST IN THE CITY

See the Window Display Choice 15cts

100 WOOD STOVES LEFT.

The Well-Known and Popular Wonder Air Tight. We Have Sold Hundreds of them and they give entire Satisfaction. While they Last they go at - - - - **$2.29**

F. VOSS,

Corner Chestnut and Tipton Streets

SEYMOUR, - - - INDIANA

JUST ARRIVED

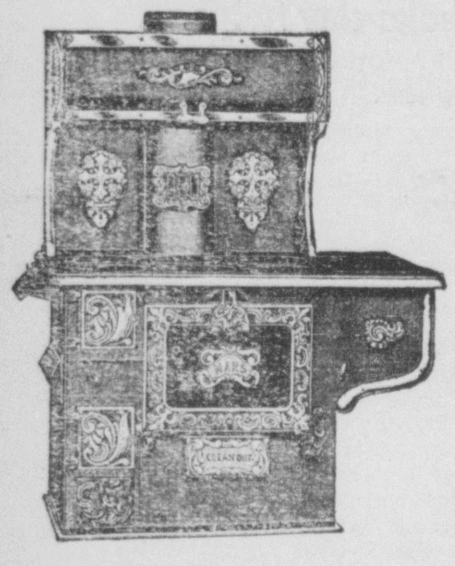

A New Lot of MARS Steel Ranges. A Bargain at

$23.50

Stanfield Carlson Hardware Company

106 West Second Street., SEYMOUR IND

THE REPUBLICAN

Jay C. Smith, } Editors and Publisers.
Edw. A. Remy, }

Entered at the Seymour, Indiana Postoffice as Second-class Matter.

DAILY.

One Year	$5 00
Six Months	2 50
Three Monts	1 25
One Month	45
Week	10

WEEKLY

ne Year in Advance	$1 00

SATURDAY, OCTOBER 29, 1904.

NATIONAL TICKET.

For President
THEODORE ROOSEVELT.
For Vice President
CHARLES W. FAIRBANKS.

STATE TICKET.

For Governor—
J. FRANK HANLY.
For Lieutenant Governor—
HUGH TH. MILLER.
For Secretary of State—
DANIEL E. STORMS.
For Auditor of State—
DAVID E. SHERRICK.
For Treasurer of State—
NAT U. HILL.
For Attorney General—
CHARLES W. MILLER.
For Reporter Supreme Court—
GEORGE W. SELF.
Superintendent of Public Instruction—
F. A. COTTON.
Chief of Bureau of Statistics—
JOSEPH H. STUBBS.
Judge Supreme Court, 2d District—
OSCAR H. MONTGOMERY.
Judge Supreme Court, 2d District—
JOHN V. HADLEY.

CONGRESSIONAL TICKET.

For Representative,
ANDERSON PERCIFIELD.

SENATORIAL AND JUDICIAL TICKET.

For Joint Senator,
JAMES A. COX.
For Prosecuting Attorney,
ARTHUR McCART.

COUNTY TICKET.

For Representative.
ULYSSES S. GOSS.
For Treasurer.
JAS. W. CUNNINGHAM.
For Auditor.
WESLEY H. REYNOLDS.
For Sheriff.
JACOB W. BERGDOLL.
For Coroner.
DR. HOWARD W. BURKLEY.
For Surveyor.
GEORGE SLAGLE.
Commissioner 1st Dist.
CHAS. T. BENTON.
Commissioner, 2nd Dist.
ROBT. D. HAYS.

TOWNSHIP TICKETS.

BROWNSTOWN TOWNSHIP.
Trustee—John Waldkoetter.
Assessor—Frank Disque.
CARR TOWNSHIP.
Trustee—James P. McMillan.
Assessor—Jefferson C. Kennedy.
DRIFTWOOD TOWNSHIP.
Trustee—Virgil Abel.
Assessor—Henry U. Fosbrink.
GRASSY FORK TOWNSHIP.
Trustee—Daniel Empson.
Assessor—Henry Stunkel.
HAMILTON TOWNSHIP.
Trustee—James T. Pruden.
Assessor—J. Albert Roberts.
JACKSON TOWNSHIP.
Trustee—William F. Bush.
Assessor—John W. Massmann.
OWEN TOWNSHIP.
Trustee—Curtis M. Wineinger.
Assessor—James Kennedy.
REDDING TOWNSHIP.
Trustee—Howard W. Montgomery.
Assessor—William Nayrocker.
SALT CREEK TOWNSHIP.
Trustee—Charles L. Ackerman.
Assessor—Isaac Smith.
VERNON TOWNSHIP.
Trustee—Smith Sayers.
Assessor—Willis H. Adams.
WASHINGTON TOWNSHIP.
Trustee—Harmon Gerdom.
Assessor—G. W. Wienhorst.

Explanation.

The REPUBLICAN was late in reaching some subscribers last evening owing to our gas engine refusing to go for about an hour.

B. F. Clark is recovering from a case of typhoid fever.

Fred Eyerback, Dr. L. B. Hill, Arthur McCart, James Gates and E. A. Remy accompanied John M. Lewis to Uniontown last night.

RUSSELL CHAPEL.

Ye scribe wishes to correct the mistake that was in last weeks items about Daniel Henderson and wife gong to North Dakota. It was Miss Innie Henderson who went.

Mrs. Mary Nichols, of Washington county visited Mrs. and Mrs. Tatlock and Mrs. Geo. Casey last week.

Mr. Demundrum and wite from Washington county and a lady from Green county visited at Samuel Garriott Sunday.

LemCasey made a business trip to Seymour Monday.

A large crowd attend the Cunningham stock sale Monday.

George Shutters and wife and daughter visited here several days last week.

The pie and oyster supper was well attended by the country boys.

Wm. Russell went to Seymour Tuesday.

Clyde Bishop returned from Indianapolis Saturday.

Pearl Russell is getting better.

Lem Casey is erecting a neat little cottage on a piece of land he recently bought.

Next Sunday at 2:30 is Rev. Harveys regular preaching time.

H. S. Prince attended quarterly meeting at Cana Saturday.

Joe Cunningham and family visited in Washington county Sunday.

DID you notice that Mr. Bryan said precious little about the trust issue in his Indiana speeches? Before the St. Louis convention Mr. Bryan said that Judge Parker was the trusts' condidate for the presidency, and afterward that he "would not appeal for votes on false grounds"

IN nine years of Republican legislation and adminstration the state debt has been reduced 75 per cent under a lowered tax levy. In the preceding period of Democratic control taken as a whole the debt was nearly doubled. A vote for Republican state and legislative candidates is a vote agains the state debt.

REPUBLICANS should keep in mind all the time that the election of their township tickets is of much importance. In every township in the county they have nominated splendid candidates for trustee and assessor. Give these candidates your support and influence until the polls close.

THE fathers founded this republic upon the assumption that every voter would vote and that he would vote conscientiously. This implies not only that he will vote when the time comes, but also that he will vote as intelligently as possible and this means that the voter will not only vote for what he believes to be right, but also that he will take some pains to find out what the right really is.

J. A. ROACH who left Orange county a few years ago a democrat and located in Colorado, is back visiting his old home. He is the owner of a sheep ranch and that industry was sufficient for him to change his politics. He learned that his business could not prosper under a democratictariff and he became a republican. He is now visiting among his old friends and urging them all to vote for Roosevelt.

A VOTE for a Democratic legislative candidate is a vote not only for Thomas Taggart for senator, but for Mr. Taggart's absolute control of the next General Assembly. While Mr. Taggart was mayor of Indianapolis he created deficits by extravagant expenditures and covered the cost by vast increases in the city's bonded indebtedness. The same policy was followed in state affairs during the last period of Democratic control. A vote for Democratic state and legislative candidates is in favor of an increased tax levy and an increased debt.

AS an evidence that the past eight years has been an era of prosperty for the people of Jackson county one needs only to foot up the amount of the deposits in the banks of the county. On October 1 1896 the deposits in all the banks of Jackson county amounted to $418,625,40. This amount has increased steadily each year until at the time of the last report, Sept. 6, 1904, when the amount of the deposits in the banks of Jackson county amounted to $1,200,000 This is an increase of $781,375 in eight years This money belongs to the people, the farmers, the business men, the wage earners, and every dollar is worth a hundred cents. And this cash on deposit in the banks, as every thoughtful man knows, does not represent anything like all the increase of wealth of the people of Jackson county. With these fact before them is any wonder that the masses of the people are opposed to a change of governmental policies? Vote for Roosevelt and Fairbanks.

THE Railroad Employe, a journal with which railroad men throughout the country are familiar, says in a recent issue.

"Theodore Roosevelt has done more than any other man to elevate the dignity and condition of the workingmen of this country in general and that of railroad labor in particular. This can be proven in many ways. We may first call attention to the fact that Mr. Roosevelt appointed as Commissioner General of Immigration Grand Master Frank P. Sargent; that he appointed as Third Assistant Postmaster General Edwin C. Madden, both of the Brotherhood of Locomotive Fireman.

Besides the interest which the President manifested in the Brotherhood of Locomotive Firemen can be cited the selections of E. E. Clark, Grand Chief of the Order of Railroad Conductors, for a place on the great anthracite coalstrike commission, beside appointing another trainman to a position in consular service in Canada."

IN DESPERATE STRAITS

It Is Thought That Port Arthur Must Soon Succumb.

St. Petersburg, Oct. 29.—Alarmist reports from foreign sources of the alleged critical situation of the Port Arthur garrison and of a renewal of the Japanese attack upon that stronghold have created considerable popular anxiety here over the fate of the fortress which, it must be confessed, had almost been overlooked by the public the past few days owing to the absorbing interest taken in the North sea complications. The government simply states that it is without direct advices, though it realizes that the situation in the fortress must be growing daily more difficult. However, it maintains the firm belief that the garrison will be able to hold out. The statement that General Stoessel is scorning all question of surrender is declared to be simply what might be expected. He is considered to be a man who will fight as long as there is a finger in Port Arthur to pull a trigger.

CASTORIA.
Bears the Signature of Chas. H. Fletcher. The Kind You Have Always Bought

BAR-BEN

NERVE FOOD

Builds up the Body, Brain and Nerves.

It destroys the germs and microbes in the blood, expelling the morbid, unhealthy matter which irritates the nervous system and breaks down the vitality of men and women

In Bar-Ben are combined both the purifying and tonic properties that are necessary to restore health and strength to the broken down system. If you are nervous, irritable, restless; your heart jumps and palpitates at every noise; you cannot concentrate your mind on your work; do not sleep well at night; have no appetite for food and no ambition—you need Bar-Ben. It will aid your digestion, increase your appetite, and within a few days you regain that vim, vigor and vitality which you thought was lost forever.

Bar-Ben is the truly scientific, natural and positive cure for all nervous diseases, lost vitality, night emissions and excesses, the effects of over-work, worry, brain fatigue, the excessive use of tobacco, opium or liquor. No matter what has caused your trouble Bar-Ben will bring you back to health. Don't wait another day, get some Bar-Ben and begin taking it. The sooner you commence, the sooner your weakness will vanish.

All druggists, or mailed on receipt of price, 50 cents. For free sample and medical advice, write

Bar-Ben Remedies Co., Cleveland, O.

Political Gossip.

Hon Gus Condo, of Marion, addressed a splandid crowd in the Republican club room here last night. Judge O. H. Montgomery presided over the meeting and introduced the speaker. Mr. Condo is a young man of good presence, a deep student and a logical and effective speaker. He handles the questions involved in the campaign in a manner that holds the closest attention of his audience. His speech here last night was thoroughly appreciated.

† † †

There was an unusually successful and well attended Republican meeting at Uniontown Friday night. The people came from all directions filling the large school room to overflowing. John M. Lewis, of this city, was the principal speaker and he addressed an audience in which there were many who had known him from boyhood and he spoke in the same room where he went to school when a boy. He was given a very cordial reception and made a speech that was received with enthusiasm. He discussed the tariff questioned as involved in the campaign, the trust question, defended the personality of Roosevelt, explained pension order No. 78 that Parker said he would revoke, cited the achievements of the Republican party and the failure of the Democrat party. He made a comparison of conditions now and those that existed under Grover Cleveland and ended with an eloquent plea for Roosevelt and Fairbanks and the continuance of prosperity.

At the conclusion of Mr. Lewis' speech, J. A. Cox spoke for a half hour, making a telling argument. Arthur McCart candidate for prosecutor, was introduced and spoke briefly, making a good impression.

† † †

J. A. Cox, candidate for joint senator will speak at Reddington tonight, The Republican drum corps will go out from here with him.

† † †

Tell your friends as you meet them to come to Seymour Novemher 5 and hear Senator Fairbanks, Hon. William Dudley Foulke and other prominent speakers.

BECK.

Dr. Wm. T. Carmichael, socialist candidate for congress from Fourth district spoke at the Beck school house Friday night to a small crowd most all Republicans. Will has belonged to all parties.

A B. Phillips Republican candidate for Trustee is calling on all the voters and reports everything favorable. Albert is one of the very best citizens of VanBuren and the people could not find a better qualified man in the Township for the position.

Jacob Ault, wife and daughter Adah attended the funeral of James O. Scott of near Spraytown whose death occurred Wednesdap evening. Rev. Jacob White officiating. The deceased served in Co. F. 15th Ohio vols. from April 1861 to the close of the war in 1865. He leaves a wife, seven children and a host of friends.

Born to Ray Authony and wife Friday the 21th a fine daughter.

Mr. Harry Veatch and wife are staying in Beck for their health. They are boarding with A. A. Manuel.

The schools of Vanburen township will begin Monday morning with Harley Thompson at the helm at Beck.

The Supervisor has been very busy repairing the Highway in this road district.

The New United Brothren church house near Taylors Mill in Bartholomew county will be dedicated as Aspy Chapel on Sunday November 6. Rev. Dr. Weekly of Dayton Ohio will preach the dedicatory sermon. Everybody is cordially invited it will be a Basket meeting occasion.

The Rural Route inspector will be over the proposed route to strat from Waymansville sometime during the coming week. This Route will take in a part of Bartholomew and Brown and Jackson counties and will be a great improvement on the present mail facilities.

FREETOWN

Several from here attended a speaking at Houston Wednesday night.

Last week's Banner said examinations of applicants for rural mail carriers were held in this county about two weeks ago, and that when the appointments were made there would be no democrat on the list. Now any school boy knows that this statement is false. Now if the Banner and the speakers of its party are so interested in justice will they please tell the voters of Saltcreek township why the thirteen persons whose names were sent to the grand jury at its last session were not summoned to give evidence in regard to selling whiskey at Freetown unlawfully. Was it not on account of the alleged evidence being against a democratic candidate for a county office? Come now Mr. Editor don't strain at a gnat and swallow a camel. I am only a school girl but I would like to see justice done.

GREATEST SLAUGHTER IN FINE MILLINERY IN THE HISTORY OF OUR STORE.

Two Wholesalers and Manufacturers, feeling the backward season, forced on us a Line of Goods at less than manufacturers cost. They are here and will be offered at less than 50 cents on the Dollar.

A ten day bargain feast. Read caretully and think of these prices

$1.00 Hats	25c
$1.50 Hats	50c
$2.00 and 2.50 Hats	98c
$3.00 Hats	$1.49
$3.50 Hats	$1.98
$4.00 Hats	$2.98
$5.00 and $6.00	$3.98

Another large shipment of Cloaks arrived this morning for tomorrow.

The Gold Mine.
DEPARTMENT STORE.

OUR CHURCHES.

CENTRAL CHRISTIAN CHURCH.

Corner of Fourth and Poplar. Sunday school 9:30 a. m. Preaching 10:45 a. m. and 7:30 p. m.; Senior Endeavor at 6:30 p. m. Prayer meeting Thursday at 7:30 p. m. You have a cordial invitation to attend any or all of our services

Morning: "Gospel of Christ" Evening: An illustrated lecture by C. C. Retgrane on the C. W. B. M. work throughout the world. Admission free. All invited.

HARLEY JACKSON, Pastor.

FIRST M. E. CHURCH.

Corner Ewing and Third streets Class meeting at 9:30 a.m. Preaching by the pastor at 10:30 a. m. Sunday school at 2:30 p. m. Epworth League 6:15 p. m. Preaching at 7:30 p. m.

J. A. SARGENT, Pastor.

PRESBYTERIAN CHURCH.

There will be no preaching service at the Presbyterian church tomorrow. Other services at the usual hours.

FIRST BAPTIST CHURCH.

Southwest corner of Walnut and Tipton streets. Preaching every Sabbath. Sunday school, 9:15 a. m. Morning service at 10:30 a. m. Evening service. 7:00 p. m. B. Y. P. U. meeting Sunday evening at 6:30 p. m. Prayer meeting Wednesday at 7:30 p. m. All are made cordially welcome.

Rev. T. C. Smith will preach both morning and evening.

GERMAN M. E. CHURCH.

Sunday school at 9 a. m. Preaching by the pastor in German at 10:30 and in English at 7:30 p. m. Young people's meeting at 6:45 p. m.

C. E. SEVERINGHAUS, pastor.

HOLINESS CHRISTIAN CHURCH.

On Ewing street, between Second and Third streets. Sunday school, 9:30 a. m. Services at 10:30 a. m., 3:00 p. m. and 7:30 p. m. Prayer meeting on Tuesday and Friday nights at 7:30 p. m. All will be made welcome. Rev. Etta Innis, pastor

EVNG. PROT. ST. PAUL'S CHURCH.

Northeast corner of Walnut and Tipton. Morning service 10:15 a. m. Sunday school 9:00 a. m. Evening service first Sunday in month English, third Sunday in month German, at 7:30. Christian Endeavor every Sunday evening at 6:45.

REV. A. EGLI, Pastor.

GERMAN LUTHERAN EMMANUELS.

Corner Walnut and Oak streets, Rev. Philip Schmidt, pastor. Preaching every Sabbath. Morning service 10:00 a. m. Evening service. 7:00 p. m. Children's catechism after morning service.

ST. AMBROSE CATHOLIC CHURCH.

South Chestnut street, near Brown. Father Conrad, pastor. Services every Sabbath. Low mass 7 a. m High mass 9 a. m. Catechism 2:30 p. m. Vespers and benediction 3 p. m

A. M. E. CHURCH.
SECOND BAPTIST CHURCH.

Corner Lynn and Brown streets Preaching every Sabbath. Sunday school 9:30 a. m. Preaching at 11 a. m. and 7:30 p. m. Officers meeting Thursday preceding first Sabbath in each month. Business meeting Friday evening preceding the first Sabbath in each month. Prayer meeting Wednesday evening of each week. Rev. David Dehoney, pastor.

CASTORIA.
Bears the Signature of Chas. H. Fletcher. The Kind You Have Always Bought

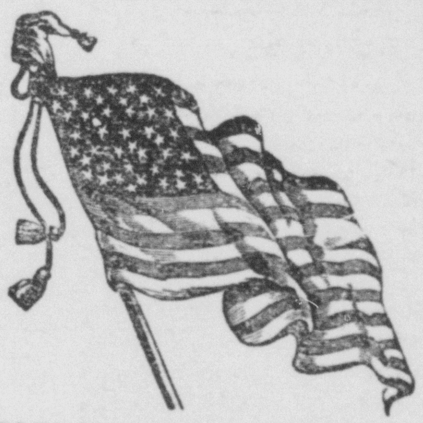

REPUBLICAN SPEAKINGS.

Seymour November 5.

Senator Chas. W. Fairbanks, candidate for vice president, will speak in Seymour on Saturday, Nov. 5, at 10:20 in the forenoon. In the afternoon at 2;30 on the same day, HON. WILLIAM DUDLEY FOULKE, of Richmond, a speaker of national renown, will speak.

Jno. M. Lewis and J. A. Cox.

Waskom, Nov. 1, 7:30 p. m.
Fleming's school house, Nov. 2, 7:30 p. m.
Chestnut Ridge, Nov. 3, 7:30 p. m.
Jaketown, Nov. 4, 7:30 p. m.

Hon. Gus Condo, of Marion.

At Crothersville, Oct. 29, 7:30 p. m.

J. A. Cox.

At Reddington, Oct. 29, 7:30 p. m.

Chamberlain's Cough Remedy.

No one who is acquainted with its good qualities can be surprised at the great popularity of Chamberlain's Cough Remedy. It not only cures colds and grip effectually and permanently, but prevents these diseases from resulting in pneumonia. It is also a certain cure for croup. Whooping cough is not dangerous when this remedy is given. It contains no opium or other harmful substance and may be given as confidently to a baby as to an adult. It is also pleasant to take. When all of these facts are taken into consideration it is not surprising that people in foreign lands, as well as at home esteem this remedy very highly and very few are willing to take any other after having once used it For sale by C. W. Milhous.

Advertised Letters.

The following is a list of letters remaining in the postoffice at Seymour and if not called for within 14 days will be sent to the dead letter office:

LADIES.
Thisdall Laura Miss.
GENTS.
Fitzpatrick Will Mr.
Hines John Mr.
Layton Asa A. Mr.
Morton The Hon. Wm.
Tandall A. T. Mr.
Slason Dennis.
Shaffer G. W.

Seymour, Ind., Oct. 24, 1904.
WM. P. MASTERS, P.M.

World's Fair at Its Best NOW; Daily Excursions to St. Louis Via Pennsylvania Lines.

Trains arrive St. Louis in good time for locating at hotels or boarding houses. Only two months more of the World's Fair. Fifteen-day tickets on sale daily at very low fare for the round trip. Ascertain particulars from J. W. Wray, ticket Agent.

Where are you going, my pretty maid?
To the drug store, sir. said she,
You see my complexion is getting bad,
I need some Rocky Mountain Tea.
W. F. Peter Drug Co.

Opera House!

J. E. BARTLETT, Mgr.

JUST ONE NIGHT

Thursday November 3, 1904.

The Holy City

The Great Corterie of Players—Trained Chorus, and Monster Scenic Equipment of this Great

Bible Play.

Comes direct from its long run in the East.

Music by Herman Ludders.
Costumes by Herman.
Scenery by Seavy & Cox, Studios.
Staged by Clarence Bennett.

Prices 25, 35, 50, 75 and $1.00.

Administrator's Sale of Personal Property.

Notice is hereby given that as administrator of the estate of Henry Decker, diseased, I will offer at public auction at his late residence two miles and a half west of Crothersville on

SATURDAY NOV. 19, 1904.

Beginning at 10 a. m. The following personal property: 7 head of cattle, including 3 milch cows, 1 two year old bull calf, 1 three-year-old heifers, 1 three-year-old mare, 1 bay colt, past 1 year old, 1 bay mare, 24 head of hogs, 6 stacks of hay, 10 shocks of corn in the shock, 300 bushels standing corn, and farming impliments.

TERMS OF SALE.

All sums of [illegible] and under cash in hand. On all sums over [illegible] a credit of six months will be given, purchaser giving note with approved freehold security. Notes to bear six per cent. interest from date if not paid at maturity.

EDWARD LESTER,
Administrator.

B. & O. S-W. TIME TABLE

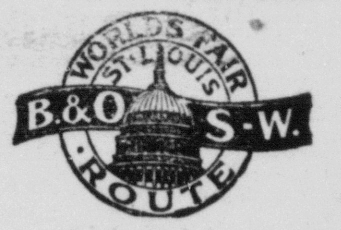

AT SEYMOUR, INDIANA.

Effective May 15, 1904.

EAST BOUND.

ARRIVE		DEPART.
No. 12	4:32 a. m. daily	4:37 a. m
No. 10	5:45 a. m. daily	5:48 a. m
No. 4	9:10 a. m. "	9:14 a. m.
No. 2	3:40 p. m. "	3:45 p. m
No. 8	4:44 p. m. dly ex Sun	4:51 p. m.
No. 6	6:13 p. m. daily	6:16 p. m

WESTBOUND.

ARRIVE.		DEPART.
No. 9	1:22 a. m. daily	1:25 a. m
No. 5	5:24 a. m. daily	5:27 a. m
No. 7	10:20 a. m. dly ex Sun	10:25 a. m
No. 1	11:15 a. m. daily	11:18 a. m
No. 11	2:13 p. m. daly	2:16 p. m
No. 3	11:18 p. m. "	11:23 p. m

C. C. FREY, Agt

FARES TO ST. LOUIS.
World's Fair Excursons via Pennsylvania Lines.

World's Fair excursion tickets to St. Lou are now on sale via Pennsylvania lin Fares from Seymour are as follows: Tickets good for the season, returning any time to December 15th, will be sold every day at $12.50 for the round trip. Tickets good returning within sixty days not later than December 15th, will be sold every day at $10.50 for the round trip. Tickets good returning within fifteen days will be sold every day at $9.50 for the round trip.

COPYRIGHT 1904 BY L. ADLER BROS & CO

BROWN

IS IN TOWN

Means nobby single or double breasted Brown Suits.

12,00, 15 00 and 18.00

YOUNG MEN'S

Double Breasted Brown Suits

$12.00

Brown Overcoats.
Brown Hats.
Hrown Gloves.

All The New Swell Styles.

The HUB

THE RELIABLE STORE

Fresh Drugs

An important matter in having prescriptions filled is to have drugs used which are fresh and pure That's the kind we have at our store. Your prescription will be put up by competent men who have prepared themselves especially for their work.

Bring your prescription to us.

W. F. PETER DRUG CO.,
Phone 400.

COAL! COAL!

BEST GRADE!

Pittsburg forked.......	$3.40
All other grades best quality................	$3.40
Best Black Creek........	$2.40
Anthracite, best Old Lee	$7.25

G. H. Anderson & Co.,
N. CHESTNUT ST., SEYMOUR, IND

WEATHER INDICATIONS.

CHICAGO, Ill., October 28, 1904.—Fair tonight and Sunday.

Sunday evening at the Methodist church in Honeytown, Miss Ona Patrick and Mr. Wheeler will be uniten in marriage. Miss Patrick has relatives and friends in this city.

S. M. Whitesides, Aurora—Suffered many years with indigestion, constipation and stomach trouble. Hollister's Rocky Mountain Tea cured me completely. 35 cents, Tea or Tablets. W. F. Peter.

Mrs. George Noelker received a telegram yesterday stating that her brother Henry Klein, of Denrison, Texas, was very low with typhoid fever. He is telegraph operator for the M. K. & T. railroad.

It's like a "dip in the fountain of youth." Touches the cheeks so gently that "youth lingers on the face of old age." That's what Hollister's Rocky Mountain Tea does. 35 cents. Tea or Tablets. W. F. Peter Drug Co.

The funeral of Sanford Everett Carter yesterday afternoon was in charge of Jackson Lodge No. 146, F. and A. M. Religious services were conducted by Dr. J. A. Sargent assisted by Rev. J. M. Baxter. Burial at Riverview. There was a large attendance of friends at the funeral.

Miss Roe Dennis of Rensselaer, Ind. will open a school of Oratory and Dramatic Art in the Pfaffenberger block after Nov. 1. Miss Dennis comes to Seymour highly recommended as an Elocutionist and teacher. Terms reasonable. o31d

For kindling see H. F. White. o29d

Palace Millinery.

Everything new in millinery. See our pattern hats. Lowest prices. o29d&w1

WANT ADVERTISING

Unless you own a little ground in this city you lack something of the full statue of citizenship. It won't require a great deal of money to begin—just watch the real estate ads.

FOR SALE—Two four room cottages. Inquire here. o29tf

WANTED.—Board and room in Second ward. Address B care REPUBLICAN. o27tf

Who Are They?

A citizen of this city relates a pathetic scene that was enacted on a passenger train between this city and Indianapolis Wednesday evening

On the train was a lady with her babe and her mother. The lady was weeping and between her sobs she confided to a sympatheic passenger that her husband had jumped from the train just as it was pulling out of Chicago and deserted her. She attempted to pursue him and in doing so she run her arm through the plate glass of a car door. The husband took all the money and left the wife and babe penniless The parties reside at Crothersville and were enroute to that place.—Columbus Herald.

Review of Reviews.

A distinctive feature of the Review of Reviews for November is the series of sketches of men of the hour, including, besides an elaborate character study of the late Senator Hoar, by Talcott Williams, briefer articles on Mr. John Morley and Mr. James Bryce, who are now visiting the United States; on Commander Booth Tucker, of the Salvation Army, whose work in America is just closing; on the late F. A. Bartholdi, the designer of the statue of "Liberty" in New York harbor, and on the late Lafcadio Hearn, the interpreter of Japan to the western world. Mr. Herman Rosenthal writes on "Prince Mirsky, Russia's New Minister of the Interior," and Mr W. T. Stead contributes an interesting character sketch of Lord Grey, the new governor-general of Canada.

The closing phases of the presidential campaign, the developments of the Russo-Japanese war, and other topics of the hour are discussed in the editorial department, "The Progress of the world."

Great Drama.

The announcement of "The Holy City" is received with great satisfaction. No play presented this season has made the impression credited to this great Biblical drama produced by Gordon and Bennett in even more sumptuous manner than in their other conspicuously successful production. The theatre goers will surely crowd the house when this play is here next week.

Beware of Ointments for Catarrh that Contains Mercury,

as mercury will surely destroy the sense of smell and completely derange the whole system when entering it through the mucous surfaces. Such articles should not be used except on prescriptions from reputable physicians, as the damage they will do is ten fold to the good you can possible derive from them. Hall's Catarrh cure, manufactured by F. J. Cheney & Co., Toledo, O., contains no mercury, and is taken internally, acting directly upon the blood and mucous surfaces of the system. In buying Hall's Catarrh Cure be sure you get the genuine. It is taken internally and made in Toledo, Ohio, by F. J. Cheney & Co. Testimonials free.

Sold by druggists. Prices, 72c per bottle.

Take Hall's Family Pills for constipation.

SHOOTS STEPFATHER.

Woman Bravely Protects Her Aged Mother.

NORTH VERNON, Ind., Oct. 28.—In order to protect her aged mother from further abuse, Mrs. Nicholas Dorrell, wife of a former assessor of this county, shot Henry Ellerman, her stepfather, through the thigh with a revolver at Zenas yesterday afternoon. Ellerman, it is said, was abusing his aged wife in the Dorrell home when the shooting occured.

It is alleged that on several occasions Ellerman went to the Dorrell home and threatened to poison the family and burn the house. Yesterday he carried a large club, it is claimed, and waved it over the heads of the women in a most threatening manner.

When Ellerman became abusive to his wife yesterday, Mrs. Dorrell requested him to leave the house, but this angured him all the more, and his violence increased until Mr. Dorrell procured a revolver and fired at her mother's assailant.

The wound is not fatal and there has been no arrests and probably will not be.

Recital.

Miss Grace Conner and her music pupils gave a recital last evening in Mrs. O. S. Guernsey's piano rooms. There was an audience of forty to fifty people who thoroughly enjoyed the program, which was as follows:

Boccaccis March (two pianos)..Suppe
Misses Maud Naylor, Maude Love.
Waltz........................Gurlitt
Gladys Berkshire.
Fairy Tale...............Waddington
Myra Laupus.
Spring Song.................Henselt
Emma Gerkensmeyer.
(a) Folk Song ....Schumann
(b) Gitana......................Heins
Madge Parrish
Alpine Flower..................Bohm
Marguerite Miller.
Mazurka....................Streabbog
Jessie Murphy.
March............................Biehl
Belle Perry.
(a) Mazurka.......Gustao Schumann
(b) Cheerful and Serene........Bohm
Edna Bobbins.
LeDepart (one piano)......Streabbog
Belle Perry, Cladys Berkshire and Catherine Clark.
Sweet Flattery..............Schnecker
Fern Ritter.
Sunday Morning..................Helle.
Catherine Clark.
Duo...............................Gurlitt
Pearl Conner and Edna Dobbins.

Jail Sentence Too.

George Harris was arranged before Judge Congdon today on the charge of intoxication and disorderly conduct. He was found guilty, fined $25 and given thirty days. Harris was jailed last night by the night police. Marshal Prewitt will take him to Columbus to serve his sentence.

Another charge against Harris is for surety of piece filed by his wife, which may be heard before he is taken to Columbus.

Taken to Columbus.

Jacob Conrad, who shot and killed Lawton Jackson at Vallonia, was taken to jail at Columbus Friday evening by Sheriff Ford. Conrad formerly lived in Bartholomew county and visited at Columbus only a few days ago. He is a brother-in-law of Policeman Huffman and John and William Newcomb of that city.

For Miss Huber.

Mrs. Mary Wiethoff, assistedby her son, H. C., entertained last night in honor of Miss Alice Huber, of Louisville. A special feature of the evening was the Angelus piano player, which was enjoyed by all. Miss Huber also rendered several instrumental selections.

Cause of Lockjaw.

Lockjaw, or tetanus, is caused by a bacillus or germ which exists plentifully in street dirt. It is inactive so long as exposed to the air, but when carried beneath the skin as in the wounds caused by percussion caps or by rusty nails, and when the air is excluded the germ is roused to activity and produces the most virulent poison known These germs may be destroyed and all danger of lockjaw avoided by applying Chamberlain's Pain Balm freely as soon as the injury is received. Pain Balm is an antiseptic and causes cuts, bruises and like injuries to heal without maturation and in one third the time required by the usual treatment. It is for sale by C. W. Milhous.

Special Low Rates to St. Lonis.

Commencing Sunday Sept. 18 and continuing until the close of the exposition the B. & O. S-W, will sell coach excursion tickets to St. Louis and return on each Sunday, Monday, Tuesday, Wednesday and Thursday. Good to return within seven days including the date of sale.

C. C FREY, Agent.

If troubled with a weak digestion try Chamberlain's Stomach and Liver Tablets. They will do you good. For sale by C. W. Milhous.

CASTORIA.
Bears the Signature of Chas. H. Fletcher. The Kind You Have Always Bought

PERSONAL.

J. L. Blair came in on No. 7 this morning.

John Rynearson, of Columbus, was here today.

Jacob Ruddick went west on No. 7 this morning.

Ed Short made a business trip to Shoals today.

Prof. J. E. Graham was up from Scottsburg today.

John Q. Foster made a trip to Brownstown today.

Mrs. L. Blair has returned from a visit in Ripley county.

C. S. Milburn came in home this morning from the north.

Louis Vonstrobe, of Waymansville was here today on business.

Miss Josephine Milier returned from Brownstown this morning.

Thos. Adams, of Paris Crossing, was over on business today.

A. D. Sutherland came down from Columbus today to see Mark Williams

Dr. M. B. White, the veterinarian, made a business trip to Vallonia today.

Mr. Krienhagen returned today from Jonesville where he visited some sick folks.

Joseph Hall, of Azalia was over today to see his daughter, Mrs. L. M. Mains.

W. D. Richards, the hustling merchant at Mooney, was in town today on business.

Prof. C. M. McDaniel, superintendent of Madison schools, was in the city today.

Presiding Elder J. M. Baxter will conduct quartarly meeting at Otisco tomorrow.

Alpha Cox and wife returned last evening from a pleasant visit to the World's Fair.

O. A. Baker and Thos. Force, of Shoals, were here today on their way to Indianapolis.

Mrs. Smith Crabb, who was here visiting Miss Nina Ewing, returned to Louisville today,

William F. Gasaway and his grandson, Master Cullen Barnes, left this morning for Westfield.

Elder Thomas Jones came over today from Buffalo where he is conducting a successful meeting.

Wallace Betterly will leave the first of the week for Vincennes to work in a monument establishment.

Jas F. Applewhite returned this morning from Indianapolis where he heard Bourke Cochran last night.

Mrs. E. G. Thompson has gone to Lake Forest, Ill., to visit her daughter Miss Margaret, who is in college there.

Arthur McCart, candidate for prosecutor, returned to his home at Paoli today. He made many friends while in this city.

Mrs. Roger Barbour, who has been here visiting the family of Jacob Schultheis and other friends, returned to New Albany this forenoon.

Charles Capes, of Hayden, shipped by Adams Express today a fine Jersey heifer to his daughter, Mrs. Ella Philips, at Rennington Indiana.

Rev. C. C. Retgraye, of Indianapolis, who will give an illustrated lecture Sunday night at the Central Christian church, will arrive here this evening.

H.W. Godfrey, who was here in the monument business more than twenty-five years, but who recently removed to Columbus, has taken an interest in the same business at Columbus with B. M. Hutchins.

RAILROAD RUMBLINGS.

Conductor J. M. Cole went east this this morning to take his regular run.

Conductor Geo. L. Barkley will leave tonight on a visit to the World's fair.

Engineer Bruce Murphy and Fireman Steve Rogers went to Washington today to come out on No. 8.

Candidate Dead.

John W. Hardin, the Democratic candidate for recorder of Brown county, died at his home in Nashville Thursday night. The official ballot had already been arranged by the election commissioners before his death.

WEST REDDINGTON.

Ed Ogle and wife left for their home in Dallas Texas Monday.

Louis Schiller is having a new residence erected.

Charley Lind left for Illinois Saturday where he will spend the fall in shucking corn

Miss Eva Bruner has returned from Columbus where she went to work for Mrs. Granville Tabor.

George and Clara Fox were guests of Arthur and Ella Craig Sunday.

Fodder shredding is the order of the day in this neighborhood.

There will be an ice cream supper at Walnut Grove school house Saturday night Oct. 29. Everybody invited.

Mrs. Virginia Engelking and son Charles are sick with French measles.

Wesley Thompson and family of Indianapolis were guests of Wm. Glasson and wife over Sunday.

Several from here attended the Wright Stock sale near Scipio last week.

FOR THIRTY YEARS

Congressman Meekison Suffered With Catarrh---Read His Endorsement of Pe-ru-na.

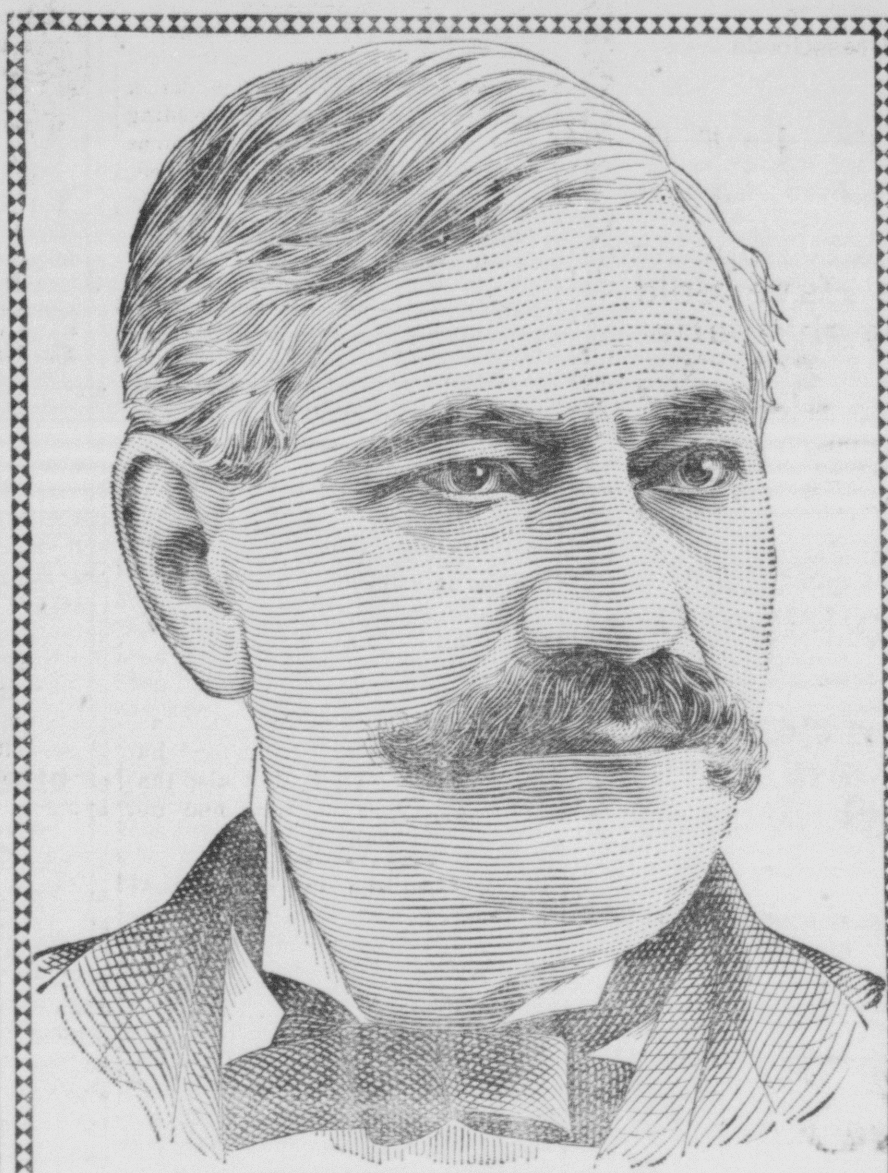

CONGRESSMAN MEEKISON, OF OHIO.

Hon. David Meekison is well known, not only in his own State but throughout America. He began his political career by serving four consecutive terms as Mayor of the town in which he lives, during which time he became widely known as the founder of the Meekison Bank of Napoleon, Ohio. He was elected to the Fifty-fifth Congress by a very large majority, and is the acknowledged leader of his party in his section of the State.

Only one flaw marred the otherwise complete success of this rising statesman. Catarrh with its insidious approach and tenacious grasp, was his only unconquered foe. For thirty years he waged unsuccessful warfare against this personal enemy. At last Peruna came to the rescue, and he dictated the following letter to Dr. Hartman as the result:

"I have used several bottles of Peruna and I feel greatly benefited thereby from my catarrh of the head. I feel encouraged to believe that if I use it a short time longer I will be fully able to eradicate the disease of thirty years' standing."---David Meekison, ex-Member of Congress.

Over fifty members of Congress endorse Peruna as a catarrhal tonic. Men of prominence the world over praise Peruna,

A TONIC is a medicine that gives tone to some part of the system. There are different kinds of tonics, but the tonic most needed in this country, where catarrh is so prevalent, is a tonic that operates on the mucous membranes.

Peruna is a tonic to the mucous membranes of the whole body. It gives tone to the capillary circulation which constitutes these delicate membranes.

Peruna is a specific in its operation upon the mucous membrane. It is a tonic that strikes at the root of all catarrhal affections. It gives tone to the minute blood vessels and the terminal nerve fibres. Catarrh cannot exist long where Peruna is used intelligently. Peruna seeks out catarrh in all the hidden parts of the body.

A. M. Ikerd, an employe of the C. B. & Q. R. R., West Burlington, Ia., writes:

"I had catarrh of the stomach and small intestines for a number of years. I went to a number of doctors and got no relief. Finally one of my doctors sent me to Chicago and I met the same fate. They said they could do nothing for me, that I had cancer of the stomach and there was no cure. I almost thought the same, for my breath was something awful. I could hardly stand it, it was so offensive. I could not eat anything without great misery, and I gradually grew worse.

"Finally I got one of your books, and concluded I would try Peruna, and thank God, I found a relief and a cure for that dreadful disease. I took five bottles of Peruna and two of Manalin, and I now feel like a new man. There is nothing better than Peruna, and I keep a bottle in my house all the time."—A. M. Ikerd.

Catarrh of the stomach is usually called dyspepsia. Catarrhal dyspepsia cannot be cured by pepsin powders or any other temporary relief. The only cure for real dyspepsia is a removal of the catarrh from the mucous membrane of the stomach. This Peruna will do. This Peruna has done thousands and thousands of times.

Congressman Botkin, of Kansas, was cured of catarrh of the stomach of many years' standing. Hundreds of other cases have been reported to us through unsolicited testimonials. Peruna is the only internal systemic remedy for catarrh yet devised. Every one afflicted with catarrh in the slightest degree ought to take a course of Peruna.

If you do not derive prompt and satisfactory results from the use of Peruna, write at once to Dr. Hartman, giving a full statement of your case and he will be pleased to give you his valuable advice gratis.

Address Dr. Hartman, President of The Hartman Sanitarium, Columbus, Ohio.

One Half of the People

In this world don't know how the other half live, and a great part of them don't see well enough to appreciate the beauties that others with good eyes enjoy. Principally because they think, they see well, while in reality they have not more than half normal vision. People who are unfortunate enough to have painful vision giving forth supreme effort to see, are even worse off than those who see poorly, because that effort brings serious results.

There is no occasion in these days to suffer from defective eyesight, or the effort to see. We can put troubles of this kind behind you, This is our specialty and we know it as an open book, which is combined with a conscientious determination, to do the work just right, hence our guarantee, if you are not satisfied your money back. Free Examination.

MR. AND MRS. HARSCH.

WALL PAPER
AT
WAY DOWN PRICES

For the next two week's we will sell wall paper at unheard of prices in order to make room for the new stock which will soon be coming in.

We have the best decorators to be secured and go everywhere.

MILLER'S BOOK STORE,
20 W. SECOND ST., SEYMOUR, IND.

T. M. JACKSON,
JEWELER AND OPTICIAN
104 W. SECOND STREET.

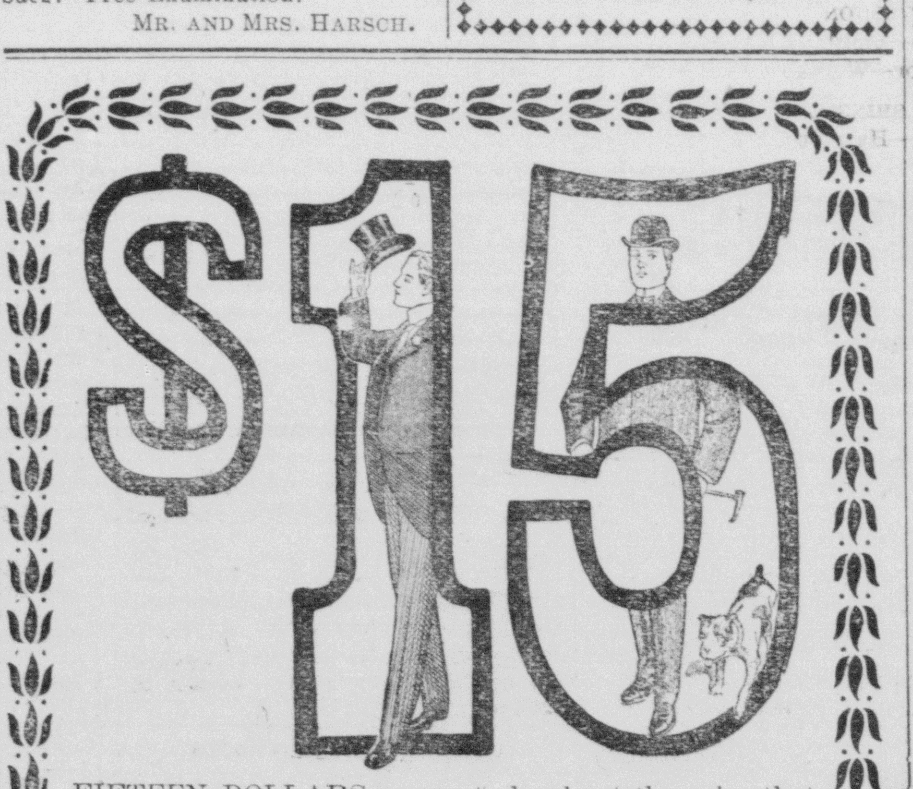

FIFTEEN DOLLARS seems to be about the price that strikes the average man as being right for a suit. Our

FIFTEEN DOLLAR SUITS

Are famous for quality excess, when compared with other suits at that price, We have them in Scotches, Cheviots, Silk Mixed Worsteds and most anything you have set your mind on. Single and double breasted.

THOMAS
CLOTHING COMPANY.

One of Them

Pure Soap, free from acids and alkalies, in an indispensible article of the home.

There are numerous other articles. We have them all. We like to tell all we know about them, showing at the same time what we have.

Don't fail to get a bar of the new KoKo Kreme Soap. It is just right. 10 cents.

Cox's Pharmacy.

Insurance, Fire, Life and Accident;
Real Estate, Five Per Cent.
Loans, Notary Public.
All Matters Given Prompt Attention.
CLARK B. DAVIS.

We Have the Remedies

For all Fall and Winter ills. Bring us your

Prescriptions

They will be carefully prepared from fresh drugs.

Geo. F. Meyer, Druggist
Phone 247. 116 S. Chestnut St.

R. E. HARRIS,
DENTST.
Rooms 3 and 4, Masonic Temple.
OVER POSTOFFICE. j18

ORDER YOUR Suit and Overcoat now, while our stock is complete, as the choice patterns are going very rapidly.

PETTERMAN, THE TAILOR.
COR. SECOND ST. AND INDIANAPOLIS AVE.

"ABLE'S"

New Dry Goods Store

Is showing the new weaves in DressGoods and Silks. This week we offer

Flake Venetian Suiting Colors Brown, Red, Navy Wine, Royal, best all wool,50c value now........	39c
50 in. Sicilian Mohair. Colors, Brown, Navy, Black Best Shades, 85c value, now..................	59c
38 in. Granite Suiting, the popular Shades, Brown, Red, Navy, Green, Black, 50c value	38c
36 in. Oil Boiled Taffeta in Black only $1 25 value, now..............	98c
36 in. Peau De Soie, all silk, Black only $1.25 value, now..................	98c
36 in. Changeable Silk for Waists and Suits, Colors Green and Black, Blue and Black, Brown and Black, Red and Black, Gun Metal the popular Shades, $1.25 value, now..............	1.19

Fred Able, Prop.,

PRICE BROS. OLD STAND, SECOND ST.

COAL!

"Lincoln" Youghiogheny Lump.
"Winefrede" Kanawha Lump.
"Black Creek" Linton Lump.

Three Good Ones. Take Your Choice.
Prices Right. Delivered or at the Car.

Phones No. 4 and No. 29 — Office at Ice Plant

The John Ebner Ice Co.

A HAPPY MOTHER

WEATHERFORD, TEXAS.
May 14, 1903.

Before my baby was born I was in great misery. I was just able to be about but just as soon as I began to take Wine of Cardui, which had been recommended to me, I felt much better. In fact I feel that if it had not been for this medicine I would not have been strong enough to live through childbirth. But that was made comparatively easy by taking your medicine for four months before baby came. Wine of Cardui restored my health as I took it two months afterward. I cannot speak too highly of Wine of Cardui and I am glad to endorse it

Mrs. C. E. Wood
TREASURER, YOUNG MATRON'S CLUB.

Wine of Cardui is a powerful tonic which acts on the generative organs of women, regulating menstruation and giving tone and strength to the organs which inflammation and weakness have affected. It cures nineteen out of every twenty cases of bearing-down pains or ovarian trouble.

Wine of Cardui cures barrenness and aids the mother in conserving her strength for the ordeal of childbirth. After that event the Wine prevents dangerous flooding and helps mothers to quick recovery. Wine of Cardui is the one medicine a mother should use before and after childbirth.

All druggists sell $1.00 bottles Wine of Cardui.

WINE of CARDUI

NEW AND SECOND HAND

FURNITURE

Stoves, Carpets and Sewing Machines

HOME FURNITURE&STOVE CO

118 SOUTH CHESTNUT ST.

C. H. MONTGOMERY
ATTORNEY,

Will practice in all the courts of the State. Careful attention given to collections and to probate matters
Office over the First National Bank
Seymour, Ind.

Dr. F. Lett
VETERINARY SURGEON.

Office at J. B. Love's livery barn
Calls answered day or night.
Office Phone No. 80.
Residence Phone No 97.

DeWitt's Witch Hazel Salve
For Piles, Burns, Sores.

A Large Supply

A great variety of shoes for winter are coming in at Pfaffenberger's store. Warm lined shoes for Women, rubbers of all kindsfor men and women The great Ball Brand Boots, Artics and Felts just in. Heavy shoes of every kind for men, women and children. Call at

PFAFFENBERGER'S

Insurance, Fire, Life Accident
REAL ESTATE. 5 PER CT. LOANS.
NOTARY PUBLIC,
All matters given prompt attention.
CLARK B. DAVIS.
Office Over Fair Store.

LEWIS & SWAILS,
ATTORNEYS.
SEYMOUR, INDIANA.

SIXTY MEN KILLED

Frightful Consequences Attend Explosion of Coal Mine In Colorado.

JUST LIKE A VOLCANO

The Eruption of Flames and Deadly Fumes From Mouth of Mine Created Wild Excitement.

It Is Believed That of All the Men In the Mine Not One Escaped Alive.

Trinidad, Col., Oct. 29.—A terrific explosion occurred at Mine No. 3 of the Rocky Mountain Fuel and Iron company at Toroio, forty miles west of Trinidad, late yesterday afternoon, and the number of dead is variously placed between fifty and sixty men. The number reported as having gone into the mine in the morning was seventeen miners and four company men. Many more miners are known to have gone into the mine in the afternoon, and the exact number of dead may never be known, as the mine is burning and in all likelihood the bodies will be cremated.

Immediately after the explosion, which was for all the world like a volcanic eruption, ensued the wildest excitement. Women, men and children rushed to the mouth of the tunnel and women whose husbands were in the mine had to be brought away by miners to keep them from being killed by deadly fumes coming from the mouth of the tunnel.

The mine in which the accident occurred works eighty men, and it is believed that at least sixty men were in the mine at the time. News of the explosion brought assistance from the adjacent camps and hundreds of men are trying to get into the mine. Deadly fumes overcome the rescuers frequently, but their places are immediately taken by others ready to risk their lives.

It is not thought possible that anyone in the mine can escape death if they are not all dead already. Nearly all the miners employed are Slavs. The mine was opened only a year ago and extended 2,000 feet into the hill. The explosion is supposed to have been caused by dust.

A STORMY SESSION

French Minister of War May Be Forced to Resign.

Paris, Oct. 29.—After an exceedingly stormy debate in the chamber of deputies the government last night escaped defeat by four votes only, and rumors are already current that General Andre, the minister of war, whose administration was the subject of the discussion contemplates resignation.

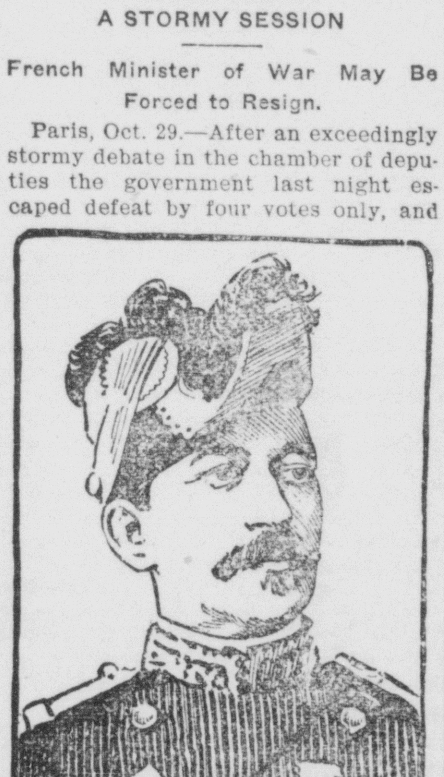
GENERAL LOUIS JOSEPH NICOLAS ANDRE.

For some time General Andre has been the object of violent attacks in the press, not wholly confined to opposition papers, the principal charges against him being favoring officers whose politics coincided with the government's, stopping the promotion of those suspected of clerical or conservative tendencies, organizing an elaborate system of spying upon the private lives of officers, and encouraging officers to act as informers. The chamber carried by acclamation a motion condemning espionage and, by a vote of 278 to 274, expressed its conviction that the members of the government would take whatever steps were necessary.

DO YOU GET UP WITH A LAME BACK?

Kidney Trouble Makes You Miserable.

Almost everybody who reads the newspapers is sure to know of the wonderful cures made by Dr. Kilmer's Swamp-Root, the great kidney, liver and bladder remedy.

It is the great medical triumph of the nineteenth century; discovered after years of scientific research by Dr. Kilmer, the eminent kidney and bladder specialist, and is wonderfully successful in promptly curing lame back, uric acid, catarrh of the bladder and Bright's Disease, which is the worst form of kidney trouble.

Dr. Kilmer's **Swamp-Root** is not recommended for everything but if you have kidney, liver or bladder trouble it will be found just the remedy you need. It has been tested in so many ways, in hospital work and in private practice, and has proved so successful in every case that a special arrangement has been made by which all readers of this paper, who have not already tried it, may have a sample bottle sent free by mail, also a book telling more about Swamp-Root, and how to find out if you have kidney or bladder trouble. When writing mention reading this generous offer in this paper and send your address to Dr. Kilmer & Co., Binghamton, N. Y. The regular fifty-cent and one-dollar size bottles are sold by all good druggists. Don't make any mistake, but remember the name, Swamp-Root, Dr. Kilmer's Swamp-Root, and the address, Binghamton, N. Y., on every bottle.

Home of Swamp-Root.

Sour Stomach

No appetite, loss of strength, nervousness, headache, constipation, bad breath, general debility, sour risings, and catarrh of the stomach are all due to indigestion. Kodol cures indigestion. This new discovery represents the natural juices of digestion as they exist in a healthy stomach, combined with the greatest known tonic and reconstructive properties. Kodol Dyspepsia Cure does not only cure indigestion and dyspepsia, but this famous remedy cures all stomach troubles by cleansing, purifying, sweetening and strengthening the mucous membranes lining the stomach.

Kodol

DIGESTS WHAT YOU EAT

Gives Health to the Sick and Strength to the Weak.

Bottles only. $1.00 Size holding 2¼ times the trial size, which sells for 50c.

Prepared by E. C. DeWitt & Co., Chicago.

W. F. Peter Drug Co., A. J. Pellens

Better Than Pills.

The question has been asked—In what way are Chamberlain's Stomach and Liver Tablets superior to the ordinary cathartic and liver pills? Our answer is—They are easier and more pleasant to take and their effect is so gentle and so agreeable that one hardly realizes that it is produced by a medicine. Then they not only move the bowels but improve the appetite and aid the digestion. For sale at 25 cents per bottle by C. W. Milhous.

CASTORIA
For Infants and Children.
The Kind You Have Always Bought
Bears the Signature of Chas. H. Fletcher.

Addressed Immense Audience.

St. Louis, Oct. 29.—Senator Charles W. Fairbanks of Indiana, the Republican nominee for vice president, arrived in St. Louis last night and addressed an immense audience in Lemp's hall. The meeting was presided over by Judge Leo. Rassieur and a speech was also made by former Senator William E. Mason of Chicago.

France Breathes Easier.

Paris, Oct. 29.—The news from London that the Anglo-Russian trouble had been put in the way of settlement by the adoption of the principle of reference to a committee of inquiry in accordance with the lines laid down by The Hague conference, has relieved the tension which had been felt here the last few days.

Serious Loss to Village.

Duggar, Ind., Oct. 29.—Fire broke out in the livery barn of James Bidwell at this place, and in less than an hour $15,000 worth of property had been destroyed. All of the buildings were frame structures. The loss on the livery barn is $5,000. The opera house over the livery barn was totally destroyed, with a loss of $2,000. The residence across the street from the opera house, belonging to Alexander Richter, was also destroyed with a loss of $2,500. The residence of Jas. Bidwell, valued at $1,500, was burned, together with the residence of John Griffith, Sam Harding and Virgil Anderson, on the same side of the street as the livery barn, each valued at $1,000. A restaurant owned by Mrs. George M. Burge and a residence adjoining were destroyed, at a loss of $1,000. The Home Telephone company suffered a loss of $400.

Will Take Second Appeal.

Logansport, Ind., Oct. 29.—The jury in the case of George Lightheiser vs. the Pan-Handle Railway company returned a verdict in favor of the plaintiff for $12,000. Lightheiser was terribly injured three years ago in a railway accident, just before starting on his run as an engineer. The case was tried once, resulting in a return of $6,000 for plaintiff, which was appealed to the supreme court. While this appeal was pending the attorneys for plaintiff secured an attachment and took the money from Paymaster Snee. The supreme court sent the case back for rehearing and the money was returned to the paymaster. A second appeal will be taken to the supreme court.

Dismissal Leads to Murder.

Brownstown, Ind., Oct. 29.—Lawton Jackson, a saloon keeper at Vallonia, was shot and instantly killed by Jake Conrad, a bartender whom Jackson had recently discharged.

THE STATE OF TRADE

What Bradstreet Has to Say of the Current Situation.

New York, Oct. 29.—Bradstreet's weekly review of trade today says: Cooler weather has helped trade at the West and South. It is reflected in some re-order business from jobbers and wholesalers, whose trade, while steady and better than last year at this date, is not entirely up to expectations. It is possibly due in a measure to the close proximity of election, which is credited in a few reports with holding back some business. The industries give quite satisfactory reports, iron in its cruder forms leading, with active demand at advancing prices. Seasonable conditions help the coal industry, but lack of water in the coke regions and the same trouble in Eastern streams tends to restrict some manufacturing operations. Collections as a whole are classed as good, being relatively best at the South.

Not an Opportune Time.

Vienna, Oct. 29.—The foreign office believes that nothing is likely to result at present on the subject of the proposed new peace conference at The Hague. It points out that apart from the widespread opinion that the time is inopportune, the war in the far east is constantly opening new and important questions of international law which cannot be satisfactorily dealt with until hostilities are over.

Says It Was an Accident.

Boston, Oct. 29.—"Joe" Walcott, the negro pugilist, was held for the grand jury in $2,500 on a charge of manslaughter in connection with the death of another negro, Nelson Hall, recently. The pugilist's revolver is said to have been accidentally discharged and a ball which first went through one of Walcott's hands, badly injuring it, entered Hall's breast, causing almost instant death.

Many Mothers of a Like Opinion.

Mrs. Pilmer of Cordova, Iowa, says: "One of my children was subject to croup of a severe type, and the giving of Chamberlain's Cough Remedy promptly, always brought relief. Many mothers in this neighborhood think the same as I do about this remedy and want no other kind for their children." For sale by C. W. Milhous.

It was learned today that Chairman Goodrich has called on the county chairmen for a final estimate of the conditions in their county, the purpose being to furnish the state organization with the exact situation on which to make plans for election day. As soon as these estimates are received Chairman Goodrich will make the first and only public prediction of the campaign so far as he is concerned. He is averse to going into print, and probably would not do so this time but for custom of state chairmen giving an estimate and a prediction right at the close. Chairman O'Brien will also issue a statement toward the close of next week. It is likely that both will claim the state, and then leave it to the voters to decide.

Literary Union Proposed.

Fort Wayne, Ind., Oct. 29.—The following officers were elected at the convention of the Indiana Union of Literary Clubs: President, Mrs. Frank L. Saylor, Elwood; vice president, Mrs. E. C. Atkins, Indianapolis; secretary and treasurer, Mrs. Charles B. Woodworth, Fort Wayne. The invitation from Indianapolis clubs to meet with them next year was accepted. An important decision was reached at the closing session, which may result in the affiliation of the union with the State Federation. The business committee was directed to take steps toward such affiliation and to report at the next convention.

Miles May Go Campaigning.

New York, Oct. 29.—It is said at Democratic headquarters that General Nelson A. Miles would visit some of the Western states next week in the interest of the Democratic national ticket.

Bully for Purdue.

St. Louis, Oct. 29.—In a football game on the World's Fair stadium, Purdue University of Lafayette, Ind., defeated the University of Missouri by the score of 11 to 0.

Wreck Narrowly Averted.

Coshocton, Ohio, Oct. 29.—A pedestrian's discovery of a spike driven tightly between the rails prevented the wrecking of a crowded passenger train on the Wheeling & Lake Erie railroad here last night. The train was flagged in the nick of time.

Sure Cure for Diarrhea, etc.

Dr. Colwell's Magic Egyptian Oil cures permanently and thoroughly diarrhea, stomach and bowel troubles, rheumatism, neuralgia, lumbago, sciatica, backache, contracted cords and muscles, stiffened joints, sprains, bruises, cuts and wounds, burns and scalds, soreness of all kinds, frost bites, chilblains, swellings and spinal affections. A bottle handy in the home is a household blessing.

Costs only 50c. per bottle. Satisfaction guaranteed or money refunded.

Kidney Diseases Worst of All.

How to Cure These Dangerous and Fatal Maladies.

No one can afford to let a kidney disease continue unchecked a moment after he has discovered its presence. This is especially true of Bright's disease, the most dangerous and fatal of them all. The treacherous manner in which it attacks its victims enables it to become firmly established before its presence is discovered.

Dr. Colwell's Egyptian Kidney and Bladder Cure never fails, and is guaranteed to cure inflammation of the kidneys, congestions, Bright's disease in its early stages, brick dust deposits, cloudy urine, pains in the back and kidneys, retention and incontinence of urine, bed wetting, diseases of the bladder and urinary tract, sexual weakness in both men and women.

Dr. Colwell's Egyptian Kidney and Bladder Cure is guaranteed to give satisfaction or money will be refunded. It is for sale at $1.00 a bottle by

W. F. PETER DRUG CO.

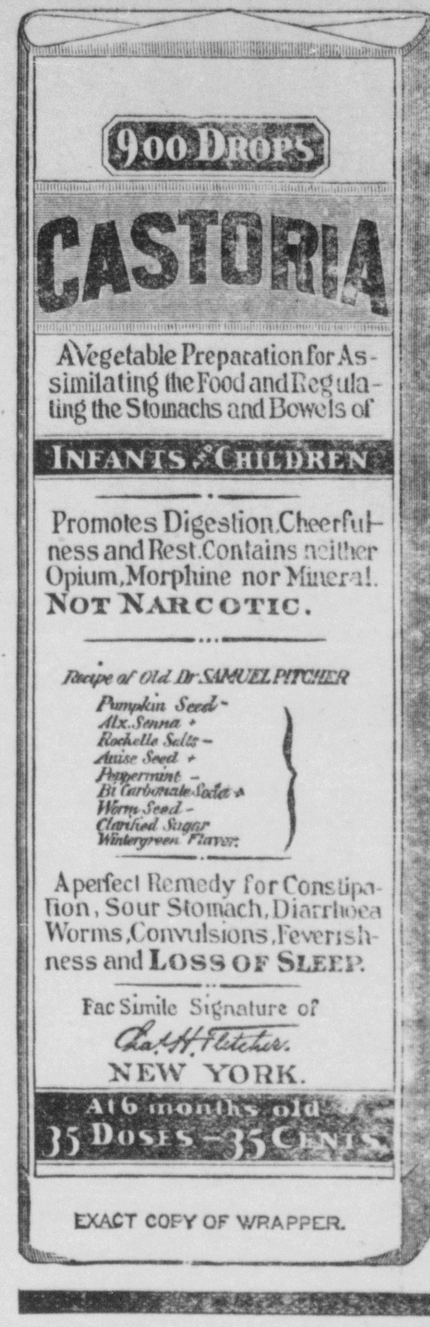
900 DROPS

CASTORIA

A Vegetable Preparation for Assimilating the Food and Regulating the Stomachs and Bowels of

INFANTS & CHILDREN

Promotes Digestion, Cheerfulness and Rest. Contains neither Opium, Morphine nor Mineral. NOT NARCOTIC.

Recipe of Old Dr SAMUEL PITCHER
Pumpkin Seed -
Alx. Senna +
Rochelle Salts -
Anise Seed +
Peppermint -
Bi Carbonate Soda +
Worm Seed -
Clarified Sugar
Wintergreen Flavor.

A perfect Remedy for Constipation, Sour Stomach, Diarrhoea Worms, Convulsions, Feverishness and LOSS OF SLEEP.

Fac Simile Signature of Chas. H. Fletcher.
NEW YORK.

At 6 months old
35 DOSES — 35 CENTS

EXACT COPY OF WRAPPER.

CASTORIA

For Infants and Children.

The Kind You Have Always Bought

Bears the Signature of Chas. H. Fletcher.

In Use For Over Thirty Years

CASTORIA

THE CENTAUR COMPANY, NEW YORK CITY.

MAKING HIM LOOK PLEASANT.

is an easy thing when we quote our prices on building lumber. A pleasant surprise always awaits the contractor and builder when he visits our yard after getting prices elsewhere and seeing the superior quality of high grade lumber, hard-wood trim flooring, laths, shingles and that we are selling at bed-rock prices. Our lumber is of high quality, well seasoned and beyond competition, price considered.

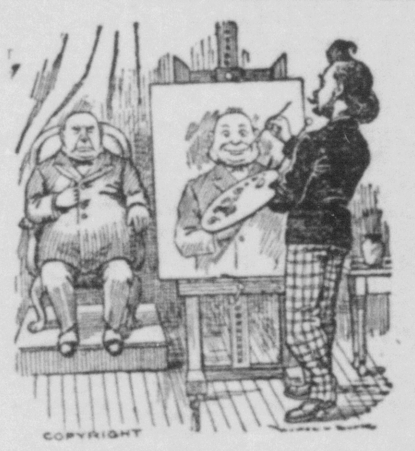

The Travis Carter Co

THE CLEANSING AND HEALING CURE FOR

CATARRH

is

Ely's Cream Balm

CATARRH

ELY'S CREAM BALM CURES CATARRH COLD IN HEAD ROSE-COLD HAY-FEVER DEAFNESS HEADACHE ELY BROS. NEW YORK

HAY FEVER

Easy and pleasant to use. Contains no injurious drugs.

It quickly absorbed. Gives Relief at once. It opens and cleanses the nasal passages. Allays inflammation. Heals and protects the membrane. Restores the senses of taste and smell. Full size, 50 cents at druggists. Trial size 10 cents, by mail.

ELY BROTHERS 56 Warren St. New York

HOLLISTER'S

Rocky Mountain Tea Nuggets

A Busy Medicine for Busy People.
Brings Golden Health and Renewed Vigor.

A specific for Constipation, Indigestion, Live and Kidney Troubles, Pimples, Eczema, Impure Blood, Bad Breath, Sluggish Bowels, Headache and Backache. It's Rocky Mountain Tea in tablet form, 35 cents a box. Genuine made by HOLLISTER DRUG COMPANY, Madison, Wis.

GOLDEN NUGGETS FOR SALLOW PEOPLE

MR. J. M. BURKE,

OPTOMETRIST.

Eyes examined by the latest and most improved methods by a specialist in this line of work. Eye glasses and spectacles fitted for all defects of vision and relief of eye strain. Results guaranteed at J. G. Laupus' jewelry store Friday of each week.

$250, $275, $300--Cash, or Time

The Harvard Piano

Made by The John Church Company.
[illegible] mour

Special Low Round Trip Rates to the South and Southeast.

The B. & O. S.-W. will sell round trip homeseekers tickets, good to return within 21 days, to points in Alabama, Florida, Georgia, Kentucky, Louisana, Mississippi. North and South Carolina, Tennessee and Virginia, on Tuesday, Oct 11th and Nov. 15th, at special low rates. For full particulars, rates, etc., call on or address C. C. FREY, Agent.

New Pennsylvania Time Table.

NORTHBOUND

No. 31	8:06	a. m
No. 19	9:10	a. m
No. 33	3:35	p m
No. 27	4:54	p m
No. 1	9:52	p. m

SOUTHBOUND.

No. 6	5:10	a. m
No. 26	8:35	a. m
No. 30	10:06	a. m
No. 18	5:40	p. m
No. 32	8:42	p. m

Trains No. 30 and No. 33 do not run on Sunday.

Daily Excursions.
Last Two Months.
Of St. Louis World's Fair.

Round-trip tickets to St. Louis are on sale daily from Seymour via Pennsylvania Lines, good returning fifteen days or sixty days, the time now remaining to see the World's greatest exposition, including the Philippine exposition, good as a trip to the Philippines. Full information may be obtained from J. W. Wray, ticket agent.

BEDFORD ROUTE

Southern Indiana Railway

Time Table of Passenger Trains
Effective July 3, 1904.

SOUTH BOUND TRAINS.

STATIONS	Every Day	Week Days	Every Day	Every Day	Every Day
	A.M.	A.M.	A.M.	P.M.	P.M.
Lv. Terre Haute...	5:50	9;45	11:45	3:35	6:3
Ar. Linton.........	6:51	10:55	12:48	4:46	7:35
Lv. Linton.........	6:51	.....	12:48	4:46	7:35
" Beehunter,....	7:02	.....	12:59	4:57	7:46
" Elnora.........	7:16	.....	1;15	5:00	8:02
Ar. Odon...........	7:26	.....	1:19	5:19	8:11
Lv. Odon.........	7:26	.....	1:19	5:19	.....
" Indian Springs	7:52	.....	1:50	5:46	.....
" Bedford.........	8:33	.....	2:28	6:25	.....
Ar. Seymour Junc.	9:40	.....	:33	7:34	.....
" Seymour.........	9:45	.....	.40	7:40	.....
	A.M.	A.M.	P.M.	P.M.	P.M.

NORTH BOUND TRAINS.

STATIONS	Every Day	Every Day	Every Day	Week Days	Every Day
	A.M.	A.M.	A.M.	P.M.	P.M.
Lv. Seymour........	.....	6:55	11:35	.....	5:
" Seymour Junc.	.....	7:00	11:41	.....	5:
" Bedford.........	.....	8:09	12:50	.....	6:4
" Indian Springs	.....	8:45	1:28	.....	7:
" Odon,...........	7:00	9:12	1:58	.....	7:
" Elnora.........	7:16	9:22	2:08	....	8:0
" Beehunter.....	7:32	9:33	2:18	.....	8:1
" Linton.........	7:44	9:46	2:30	4:10	8:27
Ar. Terre Haute...	8:50	10:55	3:35	5:20	9:30
	A.M.	A.M.	P.M.	P.M	P.M

CONNECTIONS at JUNCTION POINTS

TERRE HAUTE — Union Station; with Chicago & Eastern Illinois, to and from Chicago and intermediate points, with Vandalia to and from St. Louis, Indianapolis South Bend, Peoria and intermediate points, and by transfer with Big Four to and from St. Louis, Indianapolis and intermediate points.

LINTON — With Illinois Central, to and from Switz City, Effingham and intermediate points.

BEEHUNTER—Southern Indiana Station with Indianapolis and Vincennes to and from Vincennes, Worthington, Martinsville and intermediate points.

ELNORA—Southern Indiana Station; with Evansville & Indianapolis, to and from Evansville and intermediate points.

BEDFORD — With Monon, to and from Mitchell and Bloomington.

SEYMOUR JUNCTION—Southern Indiana Station; with Pennsylvania, to and from Indianapolis, Louisville and intermediate points.

SEYMOUR—With Pennsylvania, to and from Indianapolis, Louisville and intermediate points; with B. & O. S.-W., to and from Cincinnati and intermediate points and points east.

On Sundays local tickets will be sold at one fare for the round trip.

Central Passenger Association Mileage Tickets will be honored by this company.

For time tables and further information apply to agents of this company, or to

H. H. ROSEMAN, G. P. & T. A.,
Terre Haute, Indiana.